





LEGEND

- FOUND 1" IRON PIPE
- FOUND .5" IRON PIPE
- ( XX ) RECORDED AS
-  EXISTING CONCRETE
-  EXISTING BUILDING
-  EXISTING DECK
-  EXISTING ASPHALT DRIVE

# PLAT OF SURVEY

A PARCEL OF LAND LOCATED IN THE SOUTHWEST 1/4 OF THE SOUTHWEST 1/4 OF SECTION 22 IN TOWNSHIP 1 NORTH, RANGE 16 EAST, IN THE VILLAGE OF WALWORTH, WALWORTH COUNTY, WISCONSIN.

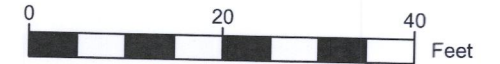

SCALE: 1"=20'

NOTE:

1. BASIS OF BEARING: THE WISCONSIN STATE PLANE COORDINATE SYSTEM, NAD-83, SOUTH ZONE.
2. FIELD WORK COMPLETED OCTOBER 10, 2020
3. BUILDING SURVEYED TO THE EXTERIOR OF SIDING.
4. FIELD CREW CHIEF: LOGAN RANDLE

CLARKES ADDITION TO THE  
VILLAGE OF WALWORTH

LOT 19

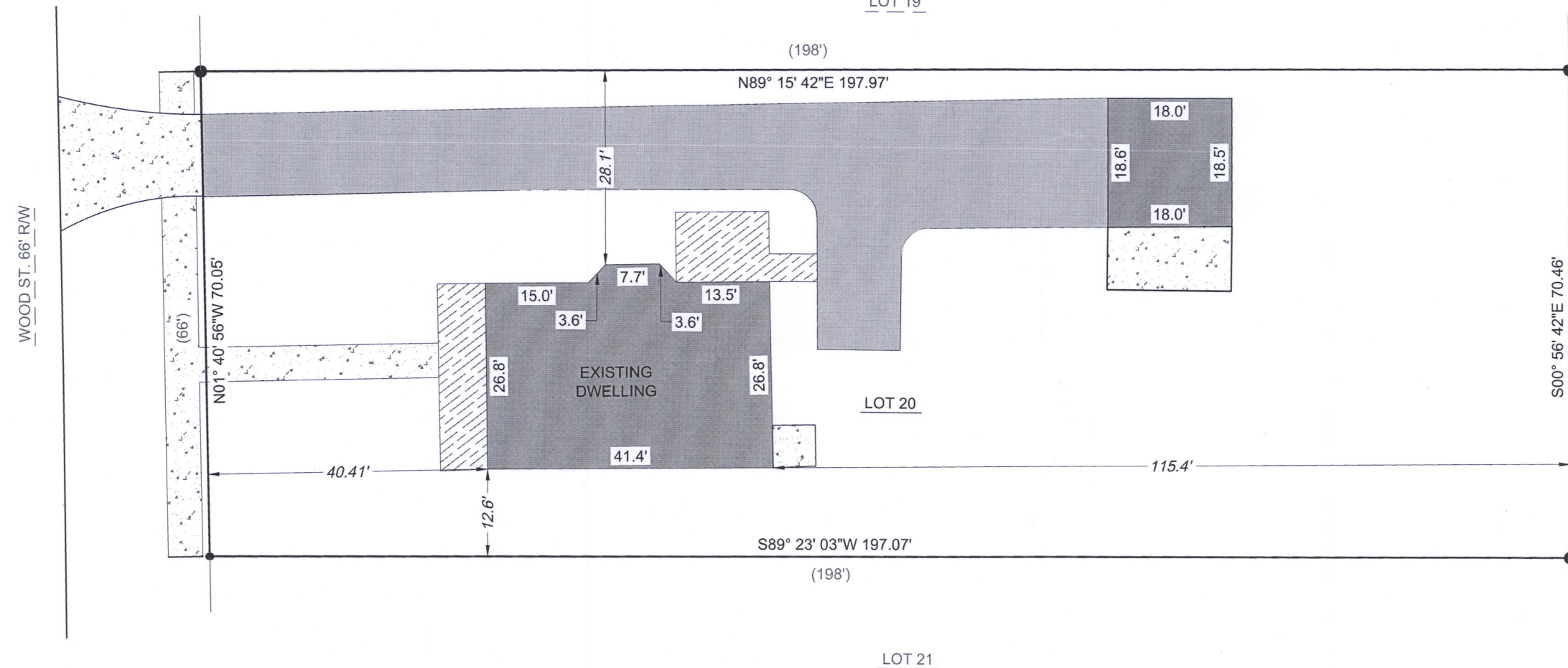

LOTS 17-19

LEGAL DESCRIPTION:

A PARCEL OF LAND LOCATED IN THE SOUTHWEST 1/4 OF THE SOUTHWEST 1/4 OF SECTION 22 IN TOWNSHIP 1 NORTH, RANGE 16 EAST, IN THE VILLAGE OF WALWORTH, WALWORTH COUNTY, WISCONSIN. MORE PARTICULARLY DESCRIBED AS:

LOT 20 OF CLARKES ADDITION TO THE VILLAGE OF WALWORTH AS RECORDED IN DOC #C0015059 AS PER THE WALWORTH COUNTY REGISTER OF DEEDS.

SURVEY ORDERED BY:

LARRY GUMS  
PROPERTY ADDRESS:

132 WOOD ST.  
WALWORTH COUNTY, WI 53184

SURVEYOR:

PAUL H. VAN HENKELUM, PLS  
CARDINAL ENGINEERING LLC

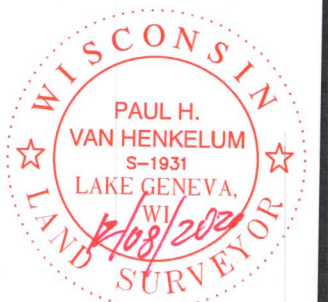

"I HEREBY CERTIFY THAT I HAVE SURVEYED THE ABOVE DESCRIBED PROPERTY AND THE MAP IS A TRUE AND CORRECT REPRESENTATION OF ITS EXTERIOR BOUNDARIES AND SHOWS THE SIZE AND LOCATION OF ALL VISIBLE STRUCTURES, APPARENT EASEMENTS AND ENCROACHMENTS, IF ANY."

PAUL H VAN HENKELUM, PLS #1931

DATE

BLOCK 1 EAST SIDE ADDITION  
TO THE VILLAGE OF WALWORTH

LOTS 20-23

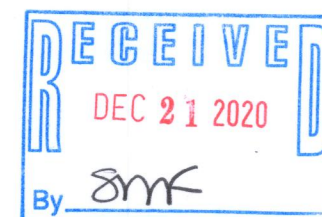

CARDINAL ENGINEERING LLC  
DESIGNING IN TRUE DIRECTIONS

PO BOX 281 - 1200 LA SALLE ST.  
LAKE GENEVA, WI 53147  
262-757-8776  
CARDINALENGINEERINGWI.COM

DATE: 12/07/20 JOB No.20501  
SHEET 1 OF 1 SKI

VCA-210

009-1337